



THE MALTA CANINE SOCIETY & THE MALTESE NATIONAL CANINE  
FEDERATION

JOINT 2 DAY EVENING CHAMPIONSHIP SHOWS

5, CAMELIA STREET, HAMRUN. HMR 1700 - MALTA  
Tel.: 21234916 - email: maltacaninesociety@gmail.com  
[www.maltacaninesociety.org](http://www.maltacaninesociety.org)



**SEPTEMBER 2024 – EUKANUBA NATIONALS**  
**OPEN AIR EVENING DOUBLE CHAMPIONSHIP SHOW – CRUFTS 2025 QUALIFIER**  
**TWO CHAMPIONSHIP SHOWS IN ONE WEEKEND**

Venue: ST.VENERA FOOTBALL GROUND  
Date: SATURDAY 7<sup>th</sup> SEPTEMBER 2024 & SUNDAY 8<sup>th</sup> SEPTEMBER 2024 (CRUFTS 2025 QUALIFIER)  
Judging starts at 5pm in both Rings on both days

Judges: Ms. JILL PEAK & Ms. ANNE MACDONALD

SPONSORED BY VJ SALOMONE Ltd, Local Agents & Distributors of EUKANUBA

FIRST ENTRIES CLOSING DATE: 9th AUGUST 2024  
Entries can be made at the Club on Friday 9th August between 7:30pm – 9:00pm.

2<sup>nd</sup> & FINAL CLOSING DATE FOR ENTRIES (Additional fees apply): 16<sup>th</sup> August 2024  
Entries can be made at the Club on Friday 16<sup>th</sup> August 2024 between 7:30pm – 9:00pm

Entries can also be sent by email to [maltacaninesociety@gmail.com](mailto:maltacaninesociety@gmail.com). Emails received after 9:00pm on Friday 9<sup>th</sup> August will be considered with the 2<sup>nd</sup> entries closing date entries.  
Collection of Ring tags, Passes and Payments for Entries sent by email must be made from the Club by not later than Friday 16<sup>th</sup> August 2024.

**UNPAID ENTRIES AFTER FRIDAY 16<sup>th</sup> August 2024 WILL BE CANCELLED**

Entry fees of retired or un-shown dogs are Non-REFUNDABLE

All dogs being exhibited must be registered with the MNCF (Except for Overseas entries).  
Entries for newly registered dogs must be made at the Club so that the relevant registration papers can be sorted.

SHOW ENTRY FEES per Show (1<sup>st</sup> Closing date of entry): First 3 dogs (same owner): €14.00 per dog.  
Additional dogs (same owner): €10.00 per dog. Junior Handler Competition, A/V Classes & Veteran dogs (over 7 years of age): €10.00 per entry. Overseas Entries: €35.00

SHOW ENTRY FEES per Show (2<sup>nd</sup> Closing date of entry): **An additional €3.00 per entry to the above rates will be applied.**

**NO ENTRIES WILL BE ACCEPTED AFTER THE 2<sup>nd</sup> & FINAL CLOSING DATE FOR ENTRIES**

Payments can be made by Cash, Cheques payable to The Malta Canine Society, Revolut or BOV Mobile to 9947 1413.

All Owners and Handlers of dogs being exhibited must be 2023 paid up members with the Malta Canine Society. Any exhibits found to have been handled by non-paid up members will be disqualified  
Membership Fees: Single Membership: €25.00; Family Membership: €35.00; Juniors: €15.00.

**SUNDAY 8<sup>th</sup> SEPTEMBER SHOW IS A KENNEL CLUB (U.K) APPROVED CRUFTS 2025 QUALIFIER**  
**Winners of Best Dog, Best Bitch, Best Junior Dog & Best Junior Bitch qualifies for entry for CRUFTS 2025**

**All Owners and Handlers of dogs being exhibited must be 2024 paid up members with the Malta Canine Society. Any exhibits found to have been handled by non-paid up members will be disqualified**  
**Membership Fees: Single Membership: €25.00; Family Membership: €35.00; Juniors: €15.00.**

Ribbons will be awarded to the winners of 1<sup>st</sup>, 2<sup>nd</sup>, 3<sup>rd</sup> and Best Of Breed. Prize Cards for Best Bitch, Best Dog, Best Junior in Breed and Best Puppy In Breed. Special Rosettes will be awarded to the Group winners, Reserves etc. Special Trophies will also be awarded to the Best In Show, Reserve B.I.S, Best Puppy In Show, Reserve Best Puppy In Show, Best Junior In Show & Reserve Best Junior In Show. Certificates will only be issued upon order. Additional Prizes for Group Winners and BIS are being awarded by Eukanuba at their discretion.

- Entry passes: Only Exhibitors are given free entry passes. Members not exhibiting on the day must pay to enter the venue.
- Exhibitors must make sure to pick up after their dogs. Those caught not adhering to this will be disqualified from the show on the spot. This also applies to any dog hair or other rubbish being left lying around at the venue.
- Exhibitors are urged to arrive early at the venue
- Dogs arriving late or missing their classes will not be admitted in the ring even if they are the sole exhibit in their class or breed.
- Restaurant/Bar facility available at the venue.
- Set up of Gazebos to be done on Friday 6th September between 7:30pm-9:00pm or Saturday 7th September between 08:00am – 9:00am. **The ground will close at 09:00on Saturday morning. Exhibitors are to place their cages/tables on either a piece of carpet or plastic to avoid damaging the artificial turf. Such underlay should be provided by the exhibitor him/herself.**

**This Venue is used daily by children – Act Responsibly – Keep the venue and surrounding grounds clean – Anyone being caught not picking up after their dogs will be disqualified from the show on the spot and further disciplinary actions will be taken.**

Smoking is not permitted on the turfed areas. Those smoking in permitted areas should dispose of their cigarette butts in the provided tins.

### **WELFARE OF DOGS**

All exhibitors should take all reasonable steps to ensure the needs of their dog(s) are met and should not put the dog’s health and welfare at risk by any action, default, omission or otherwise.

### **DIRECTIONS TO THE VENUE:**

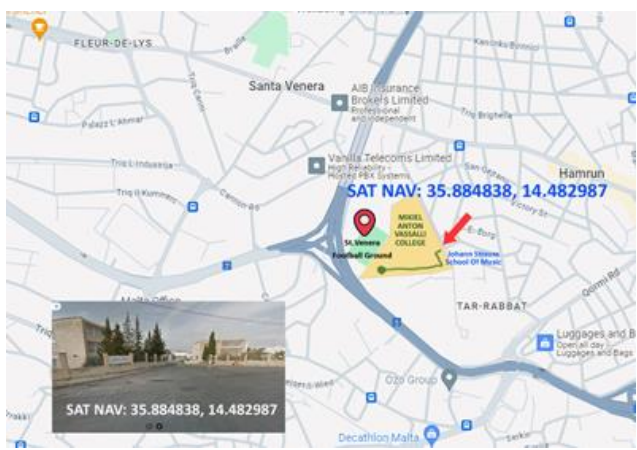

# DAY 1 – SATURDAY 7<sup>th</sup> SEPTEMBER 2024

## EUKANUBA NATIONAL CHAMPIONSHIPS

SATURDAY 7<sup>th</sup> SEPTEMBER 2024. JUDGING STARTS AT 5.00PM IN BOTH RINGS

RING 1 JUDGE: Ms. JILL PEAK		RING 2 JUDGE: Ms. ANNE MACDONALD	
<b>JUNIOR HANDLER</b>			
<b>UTILITY</b>		<b>TERRIER</b>	
AKITA		BULL TERRIER	
CHOW CHOW		FOX TERRIER (WIRE)	
FRENCH BULLDOG		JACK RUSSELL TERRIER	
GERMAN SPITZ (KLEIN)		KERRY BLUE TERRIER	
JAPANESE SHIBA INU		SEALYHAM TERRIER	
JAPANESE AKITA INU		WELSH TERRIER	
POODLE (MINIATURE)		WEST HIGHLAND WHITE TERRIER	
POODLE (STANDARD)			
POODLE (TOY)		<b>GUNDOGS</b>	
SHIH TZU		BRITTANY	
<b>WORKING</b>		ENGLISH SETTER	
ALASKAN MALAMUTE		FLAT COATED RETRIEVER	
BORDER COLLIE		GERMAN SHORT HAired POINTER	
BOXER		LAGOTTO ROMAGNOLO	
BULLMASTIFF		POINTER	
CANADIAN ESKIMO DOG		RETRIEVER (GOLDEN)	
DOBERMANN		RETRIEVER (LABRADOR)	
GERMAN SHEPHERD DOG		SPANIEL (AMERICAN COCKER)	
GREAT DANE		SPANIEL (COCKER)	
NEWFOUNDLAND		SPANISH WATER DOG	
ROTTWEILER			
SAMOYED		<b>TOYS</b>	
SIBERIAN HUSKY		CAVALIER KING CHARLES SPANIEL	
		CHIHUAHUA LONG COAT	
<b>HOUNDS</b>		CHIHUAHUA SMOOTH COAT	
BASENJI		CHINESE CRESTED	
BEAGLE		LOWCHEN (LITTLE LION DOG)	
DACHSHUND LONG HAired		MALTESE	
DACHSHUND MINIATURE SMOOTH HAired		PEKINGESE	
DACHSHUND MINIATURE WIRE HAired		POMERANIAN	
PHARAOH HOUND		PUG	
SALUKI		YORKSHIRE TERRIER	
WHIPPET			
		TERRIER GROUP – JUNIOR GROUP – PUPPY GROUP	
UTILITY GROUP – JUNIOR GROUP – PUPPY GROUP		GUNDOG GROUP – JUNIOR GROUP – PUPPY GROUP	
WORKING GROUP – JUNIOR GROUP – PUPPY GROUP		TOY GROUP – JUNIOR GROUP – PUPPY GROUP	
HOUND GROUP – JUNIOR GROUP – PUPPY GROUP		A/V LOCALLY BRED TERRIER / GUNDOG / TOY	
A/V LOCALLY BRED UTILITY / WORKING / HOUND		BEST VETERAN TERRIER / GUNDOG / TOY	
BEST VETERAN UTILITY / WORKING / HOUND			
		BEST A/V LOCALLY BRED	
		BEST VETERAN IN SHOW*	
		BEST PUPPY IN SHOW*	
		BEST JUNIOR IN SHOW*	
		BEST IN SHOW*	

The above is a provisional schedule. Any other breeds entered which are not listed above will be entered in their respective group according to alphabetical order. Exhibitors are urged to be at the venue on time to avoid missing their respective classes as the number of breeds can and may be less than what appears in this provisional schedule. Breeds will be judged according to the final schedule and no dogs will be allowed to be judged even if they are the sole exhibits in their respective breeds.

\* If any of the Best In Show finalists is a puppy, Junior or Veteran, The Best In Show will be judged before the Best Puppy In Show, Best Junior In Show and/or Best Veteran In Show accordingly

# DAY 2 – SUNDAY 8<sup>th</sup> SEPTEMBER 2024

## EUKANUBA NATIONAL CHAMPIONSHIPS – CRUFTS 2025 QUALIFIER

SUNDAY 8 <sup>th</sup> SEPTEMBER 2024. JUDGING STARTS AT 5.00PM IN BOTH RINGS	
RING 1 JUDGE: MS. ANNE MACDONALD	RING 2 JUDGE: Ms. JILL PEAK
<b>JUNIOR HANDLER</b>	
<b>HOUNDS</b>	<b>TOYS</b>
BASENJI	CAVALIER KING CHARLES SPANIEL
BEAGLE	CHIHUAHUA LONG COAT
DACHSHUND LONG HAIRE	CHIHUAHUA SMOOTH COAT
DACHSHUND MINIATURE SMOOTH HAIRE	CHINESE CRESTED
DACHSHUND MINIATURE WIRE HAIRE	LOWCHEN (LITTLE LION DOG)
PHARAOH HOUND	MALTESE
SALUKI	PEKINGESE
WHIPPET	POMERANIAN
<b>UTILITY</b>	PUG
AKITA	YORKSHIRE TERRIER
<b>CHOW CHOW</b>	<b>TERRIERS</b>
FRENCH BULLDOG	BULL TERRIER
GERMAN SPITZ (KLEIN)	FOX TERRIER (WIRE)
JAPANESE AKITA INU	JACK RUSSELL TERRIER
JAPANESE SHIBA INU	KERRY BLUE TERRIER
POODLE (MINIATURE)	SEALYHAM TERRIER
POODLE (STANDARD)	WELSH TERRIER
POODLE (TOY)	WEST HIGHLAND WHITEV TERRIER
SHIH TZU	
<b>WORKING</b>	<b>GUNDOGS</b>
ALASKAN MALAMUTE	BRITTANY
BORDER COLLIE	ENGLISH SETTER
BOXER	FLAT COATED RETRIEVER
BULLMASTIFF	GERMAN SHORT HAIRE
CANADIAN ESKIMO DOG	LAGOTTO ROMAGNOLO
DOBERMANN	POINTER
GERMAN SHEPHERD DOG	RETRIEVER (GOLDEN)
GREAT DANE	RETRIEVER (LABRADOR)
NEWFOUNDLAND	SPANIEL (AMERICAN COCKER)
ROTTWEILER	SPANIEL (COCKER)
SAMOYED	SPANISH WATER DOG
SIBERIAN HUSKY	TOY GROUP – JUNIOR GROUP – PUPPY GROUP
HOUND GROUP – JUNIOR GROUP – PUPPY GROUP	TERRIER GROUP – JUNIOR GROUP – PUPPY GROUP
UTILITY GROUP – JUNIOR GROUP – PUPPY GROUP	GUNDOG GROUP – JUNIOR GROUP – PUPPY GROUP
WORKING GROUP – JUNIOR GROUP – PUPPY GROUP	A/V LOCALLY BRED TOY / TERRIER / GUNDOG
A/V LOCALLY BRED HOUND / UTILITY / WORKING	BEST VETERAN TOY / TERRIER / GUNDOG
BEST VETERAN HOUND / UTILITY / WORKING	BEST A/V LOCALLY BRED
	BEST VETERAN IN SHOW*
	BEST PUPPY IN SHOW*
	BEST JUNIOR IN SHOW*
	BEST IN SHOW*

*\*If any of the Best In Show finalists is a puppy, Junior or Veteran, The Best In Show will be judged before the Best Puppy In Show, Best Junior In Show and/or Best Veteran In Show accordingly*

The above is a provisional schedule. Any other breeds entered which are not listed above will be entered in their respective group according to alphabetical order. Exhibitors are urged to be at the venue on time to avoid missing their respective classes as the number of breeds can and may be less than what appears in this provisional schedule. Breeds will be judged according to the final schedule and no dogs will be allowed to be judged even if they are the sole exhibits in their respective breeds.